211 Quality Circle
College Station, TX, 77845
Phone (979) 691-7700
Fax (979) 691-7750
www.cognizant.com

April 03, 2026

U.S. Department of Homeland Security
U.S. Citizenship and Immigration Services

Re: Sivashankaran Harikrishnan

To Whom It May Concern:

This letter is issued in reference to Mr. Sivashankaran Harikrishnan job duties. I have firsthand knowledge of Mr. Harikrishnan's full-time (40 hours per week) employment in managerial role at Cognizant Technology Solutions Abu Dhabi, UAE in UAE from February 2024 to May 2025. Since Mr. Harikrishnan's supervisor Mr. Karthik Nagarajan, is no longer with Cognizant, I am signing this letter as the authorized signatory. I hold the position of Vice President at Cognizant Technology Solutions U.S. Corp in US and served as Mr. Harikrishnan's manager in UAE during the mentioned time period and I am located at the United States of America.

Mr. Harikrishnan provided advice and guidance to on-shore and off-shore professional Cognizant team members with respect to customized software design and development to ensure compliance with technical specifications and to ensure foremost customer satisfaction. Importantly, in today's fast-paced, highly globalized information technology environment, Cognizant necessarily employs both local "on the ground" teams and offshore teams to conduct essential functions, including the development of customized information technology solutions.

As such, Mr. Harikrishnan served as a manager who exhibited proficiency in planning the day-to-day activities of his offshore team that was performing an indispensable function, while at the same time coordinating with teams performing duties related to the same project on-site. Mr. Harikrishnan built team spirit by presiding over team meetings to establish project goals and objectives while ensuring full understanding and compliance with project plans.

He utilized his vast IT project management experience to direct day-to-day activities of onsite and offshore professional team members who were assigned the work based on the particular phase or component of the projects, as well as provided guidance based on his in-depth experience with the principles, techniques, and technologies necessary to complete the projects. Mr. Harikrishnan used his established technical skills and an excellent understanding of the underlying technology involved to manage and guide his team to achieve quality software deliverables. In short, Mr. Harikrishnan provided

leadership through project management, including management duties of reporting metrics, such as deliverables, to Cognizant senior management. He guided the professionals comprising the development team, which required onsite and offshore project management, planning and executing customized systems deliverables, and knowledge transfer (e.g., training professional subordinates). He served as an escalation point to resolve technical issues, set goals, and provided performance feedback for subordinates.

Mr. Harikrishnan's day-to-day responsibilities included defining assigned team structure, authority to recommend hiring, termination, promotions, and compensation decisions of professional college/university degree holding team members of Cognizant, interviewing potential talent, recommending team members for promotions or salary revisions, and guiding team leads to ensure quality control with respect to technical specifications and processes.

Mr. Harikrishnan was responsible for overseeing and managing the implementation of Cognizant's customized solutions. One of Mr. Harikrishnan's primary managerial responsibilities involved evaluating resource allocation and making necessary adjustments to project plans by analyzing actual effort in comparison to projected budgets, directly influencing the financial outcomes of assigned projects, including revenue, profitability, and cost efficiency. In this capacity, he addressed performance gaps, scheduling delays, and unforeseen operational challenges that impacted overall productivity and delivery timelines.

In addition, Mr. Harikrishnan oversaw the review and implementation of change requests affecting the defined scope of work, ensuring that all modifications were carefully assessed and executed within established timelines and budgetary limitations to avoid adverse effects on project progress. He also maintained accountability for quality control functions, applying a metrics-based approach to ensure alignment with project requirements, standards, and client expectations. Moreover, he was responsible for managing costs within his area of the engagement, requiring continuous evaluation of key factors such as scope, quality benchmarks, and team productivity. Through regular analysis of project dashboards and performance indicators, he identified deficiencies in documentation and workflow processes and introduced targeted improvements to mitigate risks, enhance efficiency, and support timely project completion.

I provide the below table describing Mr. Harikrishnan's role and percentage of time:

Sivashankaran Harikrishnan **Senior Manager**	**Percentage of Time**
<u>People Management</u> • Approved the employment and dismissal appointments for the Health Suite Platform business. • Set project team targets and reviewed their performance. • Provided recommendations for compensation, rewards, and promotions based on performance evaluations.	

• Conducted interviews and recruited qualified professionals in the United States and globally for ongoing projects. • Was responsible for billing, forecasting, and time management for the assignment segment of the mission. • Managed team ramp-up and ramp-down activities based on business demands. • Handled multiple projects and team members efficiently and delivered results. • Delegated tasks and responsibilities to team leaders to ensure successful delivery of project objectives. • Ensured effective leave management without impacting deliverables by maintaining proper backup coverage.	50%
Business Management • Managed the following departments: Campaign Management, Professional Services, and Cloud Platform Services. • Had experience overseeing multiple projects and team members. • Conducted regular meetings with clients and stakeholders to provide business updates and review progress. • Managed resources efficiently and delivered results. • Worked closely with organizational leadership and guided the team to align with management goals. • Participated in project RFPs (Requests for Proposal) and RFIs (Requests for Information) issued by various clients. • Led, coached, mentored, and developed direct reportees to become strong future leaders. • Coordinated with clients to understand project escalations and took necessary actions to maintain strong client relationships. • Continuously identified opportunities to improve processes and controls, enhancing overall efficiency. • Was responsible for approving project budgets. • Ensured customer commitments, satisfaction, quality, and performance goals were consistently met.	25%
Program Management • Worked on business proposals, delegated tasks to the team to develop solutions, and performed resource allocation and costing. • Reviewed SLAs and provided performance reports to Management and Clients, including formal presentations. • Built and drove the go-forward integration and interoperability strategy across business clusters and R&D teams. • Negotiated with clients to align deliverables with available opportunities.	15%

<u>Operation Management</u> • Participated in strategic program-level meetings to ensure the achievement of service scope goals and objectives. • Facilitated customer security questionnaires and audits. • Managed overall resource planning and allocated resources to projects according to project requirements.	10%
TOTAL	**100%**

The below chart depicts Mr. Harikrishnan's role within the hierarchy of the assigned managerial engagement:

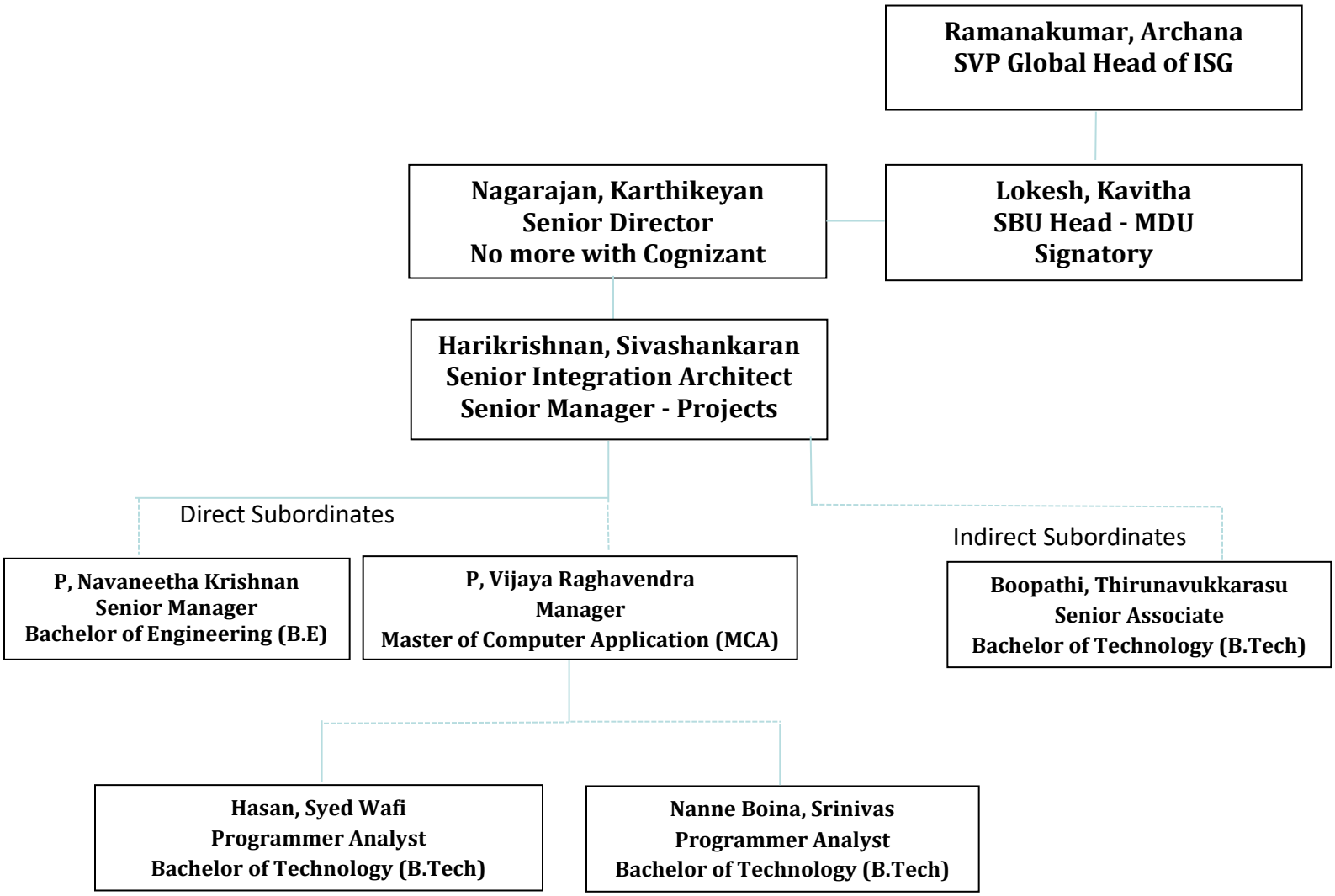

We provide a detailed description of each direct and in-direct subordinate. All of the below team members of Cognizant are professional employees, holding at minimum either a U.S. bachelor's degree or foreign equivalent.

Subordinates Names	**Job Title & Location**	**Detailed Job duties and Percentage of Time**	**Highest Degree**
P, Navaneetha Krishnan	**Sr. Manager – Projects, Offshore**	• He managed the Professional Services of the Health Suite Platform. • Completed assigned tasks with the desired quality and within the stipulated time – 50% • Worked on process improvements for daily deliverables, resulting in increased productivity – 30% • Coached and mentored team members – 20%	Bachelor of Engineering (B.E)
P, Vijaya Raghavendra	**Manager – Projects, Offshore**	• He managed the Cloud Platform Services of the Health Suite Platform. • Completed assigned tasks with the desired quality and within the stipulated time – 50% • Worked on process improvements for daily deliverables, leading to increased productivity – 30% • Coached and mentored team members – 20%	Masters in Computer Application (MCA)
Boopathi, Thirunavukkarasu	**Senior Associate, Offshore**	• He managed the Campaign Management function of the Health Suite Platform. • Completed assigned tasks with the desired quality and within the stipulated time – 50%	Bachelor of Technology (B.Tech)

		• Worked on process improvements for daily deliverables, leading to increased productivity – 30% • Coached and mentored team members – 20%	
Hasan, Syed Wafi	**Programmer Analyst, Offshore**	• Worked as an Interoperability Developer. • Completed assigned tasks with the desired quality and within the stipulated time – 60% • Worked on enhancing day-to-day processes to increase productivity – 40%	Bachelor of Technology (B.Tech)
Nanne Boina, Srinivas	**Programmer Analyst, Offshore**	• Worked as a Cloud Dev-Ops Engineer • Completed assigned tasks with the desired quality and within the stipulated time – 60% • Worked on enhancing day-to-day processes to increase productivity – 40%	Bachelor of Technology (B.Tech)

Mr. Harikrishnan's role and managerial responsibilities did not vary in terms of managing direct and indirect subordinates because Cognizant's business model includes both a vertical business segment (e.g., industry segment specific, such as banking and finance, healthcare, etc.) and horizontal business segment (e.g., product and service expertise, such as testing and system architecture as well as consulting, among others). Meaning, Mr. Harikrishnan directed, oversaw, assigned work, evaluated the work product, and guided all direct and in-direct subordinates in terms of career development. As to indirect subordinates, there was one distinction which is a corporate system functionality related to performance evaluations. The direct manager submitted the annual performance evaluation for Mr. Harikrishnan indirect subordinates which contained meaningful input from Mr. Harikrishnan for his indirect subordinates.

In sum, I attest that Mr. Harikrishnan's role as Senior Manager was managerial, and crucial to ensuring the continued success and leadership of our company.

Sincerely,

Lokesh, Kavitha
Designation: Vice President